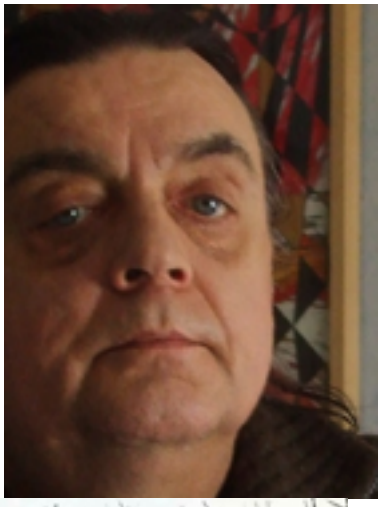

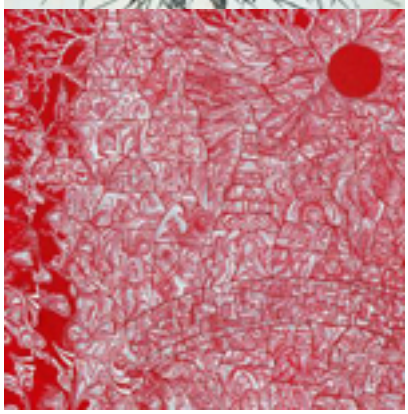

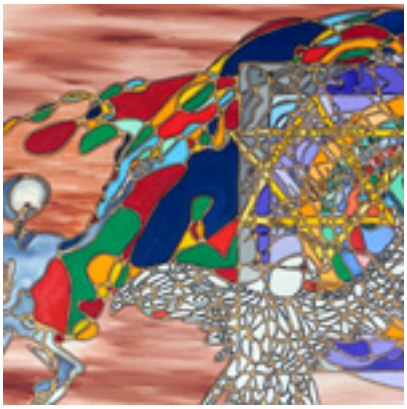

[illegible]gmail.com

[illegible] in Andernach / Rheinland--Pfalz

[illegible]orf